

The Course and Distance  
Down Clarion River Begin-  
ing at a post at Rock Eddy

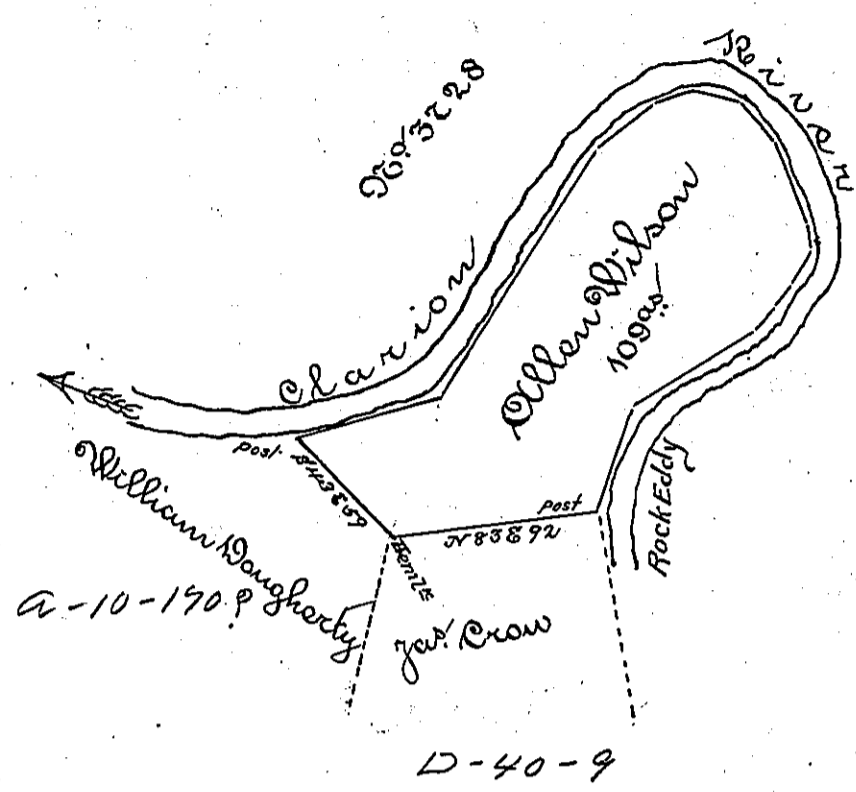

N 14 E	48	Post
N 57 E	62	"
N 45 E	13	"
N 35 E	12	"
N 31 E	16	"
N 6 1/2 W	11	"
N 24 W	38	"
N 39 W	21	"
N 76 W	22	"
S 73 W	16	"
S 49 W	31	"
S 32 W	124	"
S 74 W	66	Post &
across the Hill to the Beginning		
S 48 E	59	Hemls
N 83 E	92	Post

Surveyed for Allen Wilson on the 2<sup>th</sup> day of October 1836 the above describ-  
ed tract of land containing one hundred and nine acres and allowance  
of six per cent for roads be situate on the south side of the Clarion Riv-  
er in the last purchase made of the Indians East of the Allegheny River  
and Conawango Creek in Ridgway Township in the County of Jefferson  
By virtue of a Warrant granted to Allen Wilson for 100<sup>acs</sup> dated at Har-  
risburg the 20<sup>th</sup> day of September A.D. 1836

To John Taylor Esq }  
Surveyor General Pa }

John D. Thompson W.D.

IN TESTIMONY that the above is a copy of the original remaining on file in the  
Department of Internal Affairs of Pennsylvania, made con-  
formably to an Act of Assembly approved the 16th day of  
February, 1833, I have hereunto set my Hand and caused  
the Seal of said Department to be affixed at Harrisburg, this

second \_\_\_\_\_ day of \_\_\_\_\_ June \_\_\_\_\_ 1896-

James W. Jatta  
Secretary of Internal Affairs.